Revised:
January 15, 2010
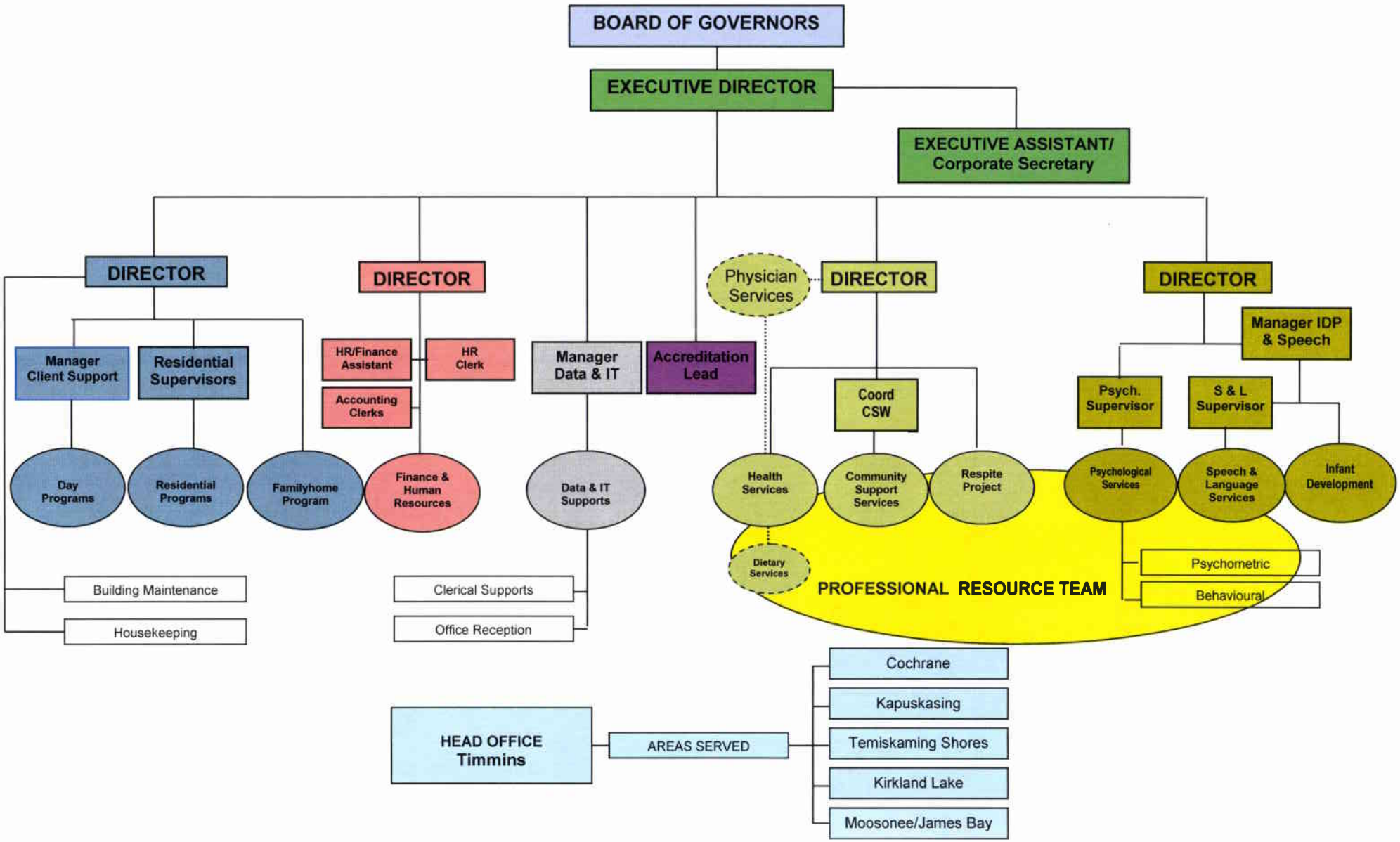
# COCHRANE TEMISKAMING RESOURCE CENTRE
## ORGANIZATIONAL CHART